

P1=P2=P3=P6=P15=P16=P20=P21=P22=P23=P28
=P29=P30=P31=P36=P37=P38=P39=P45=P46

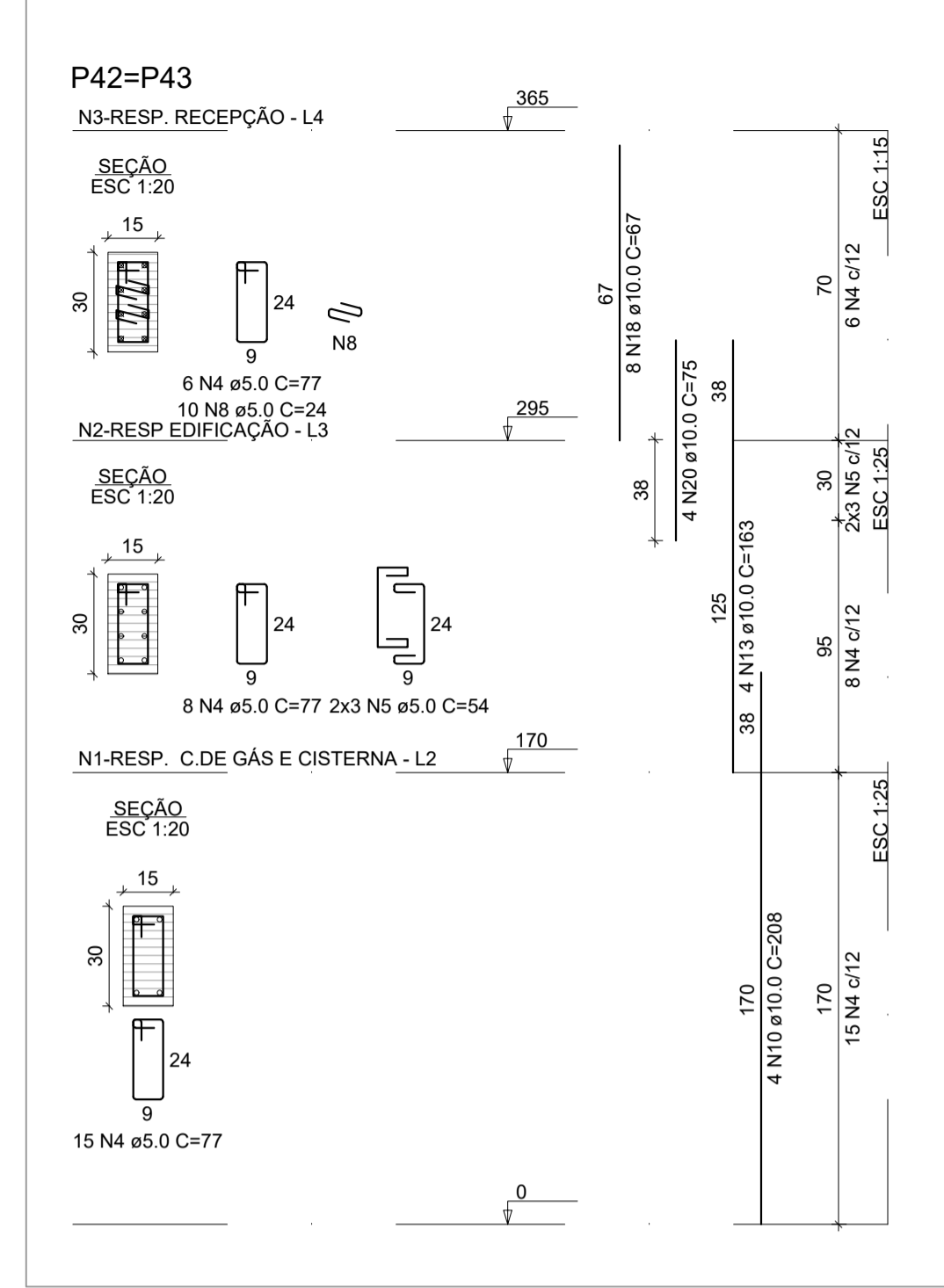
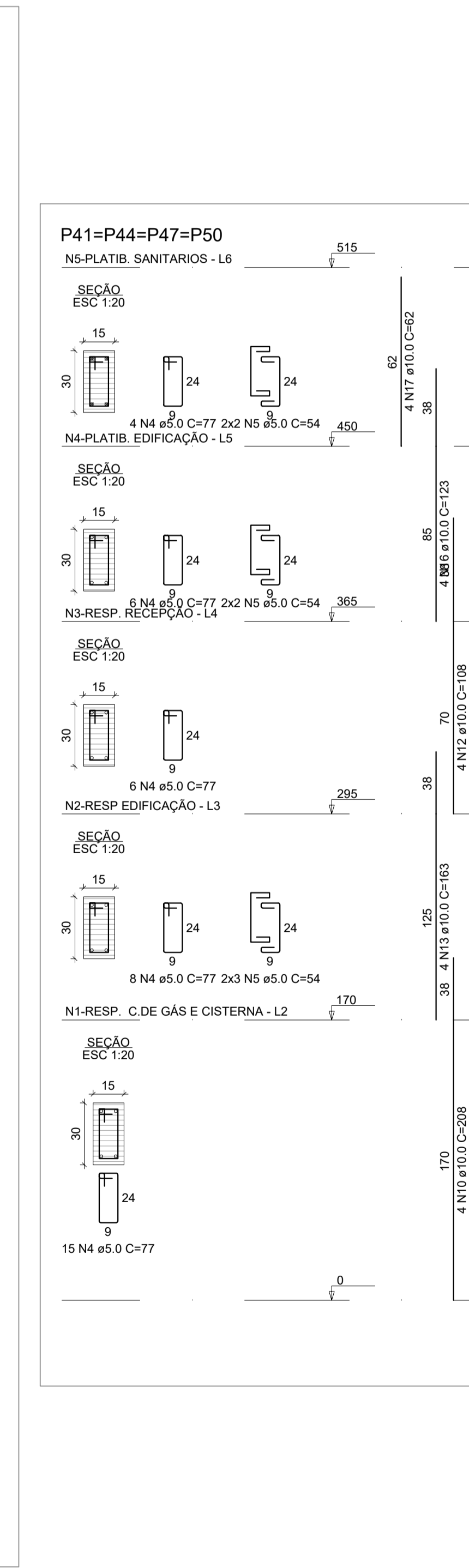
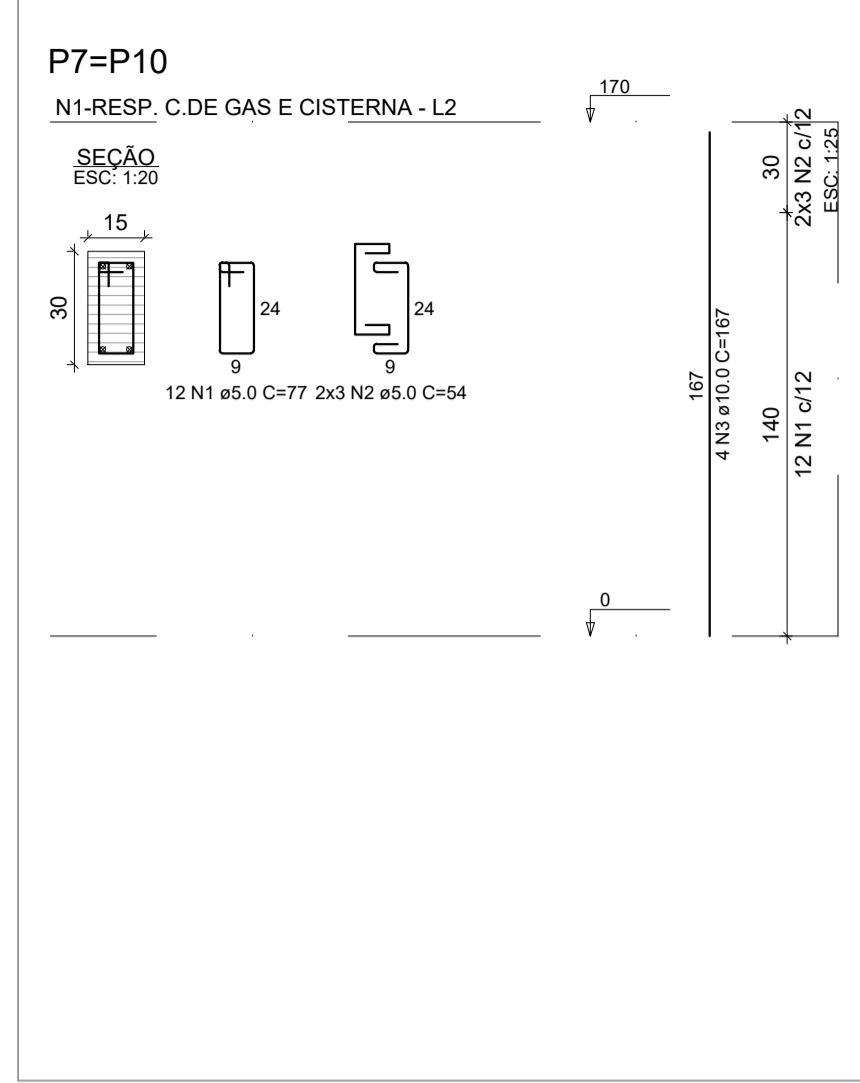
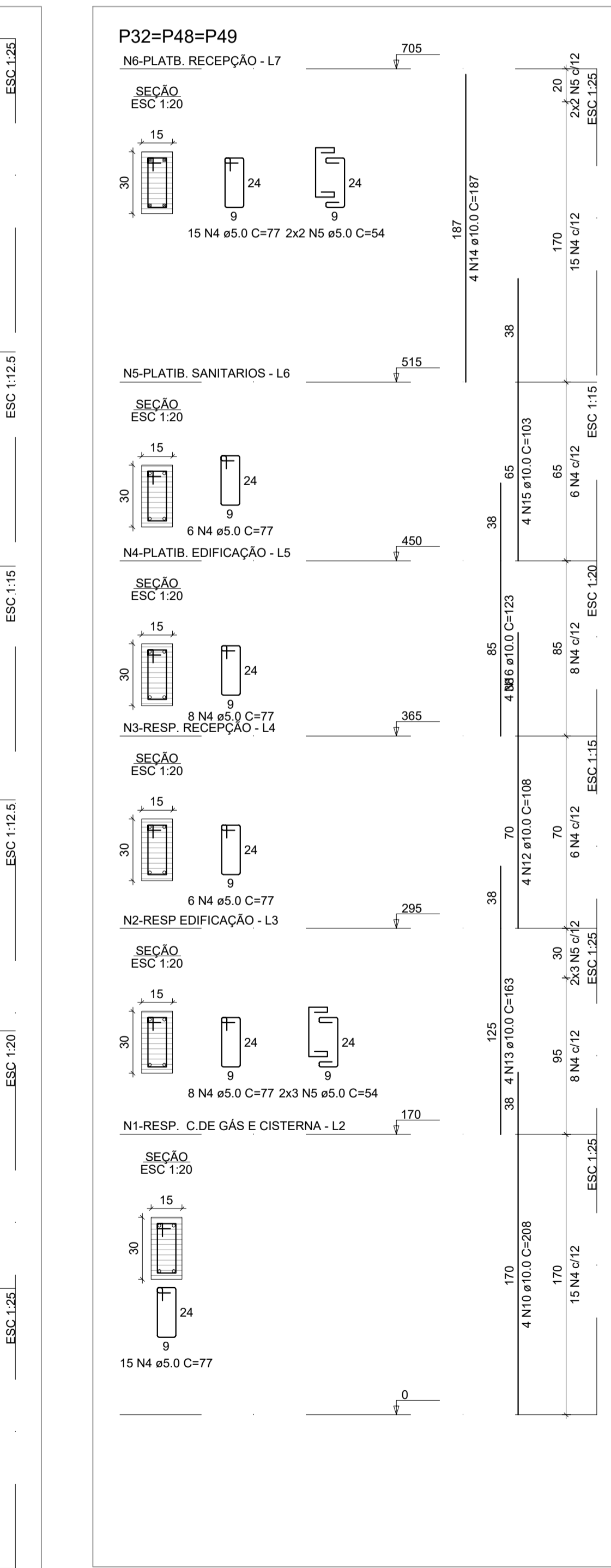
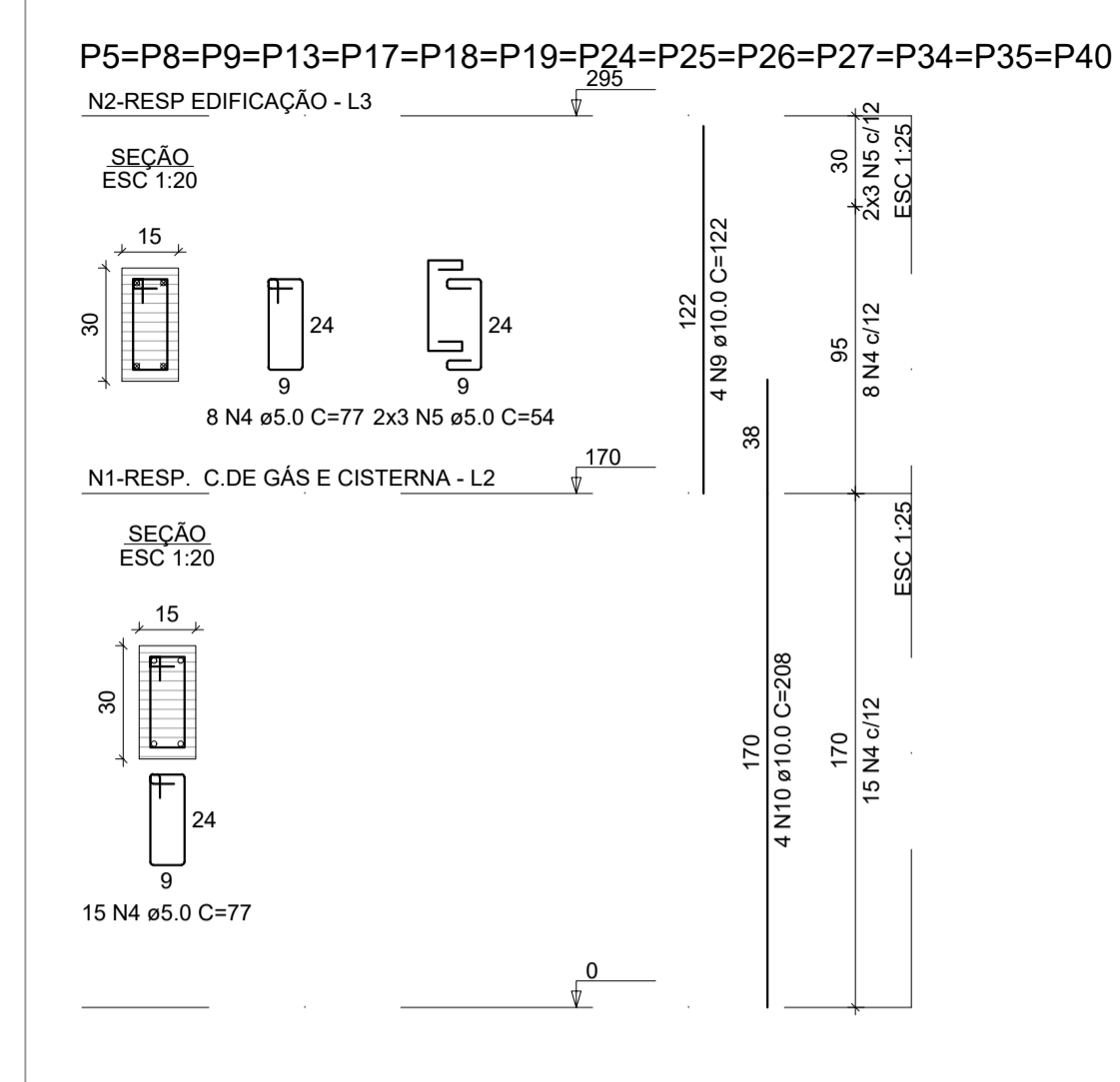
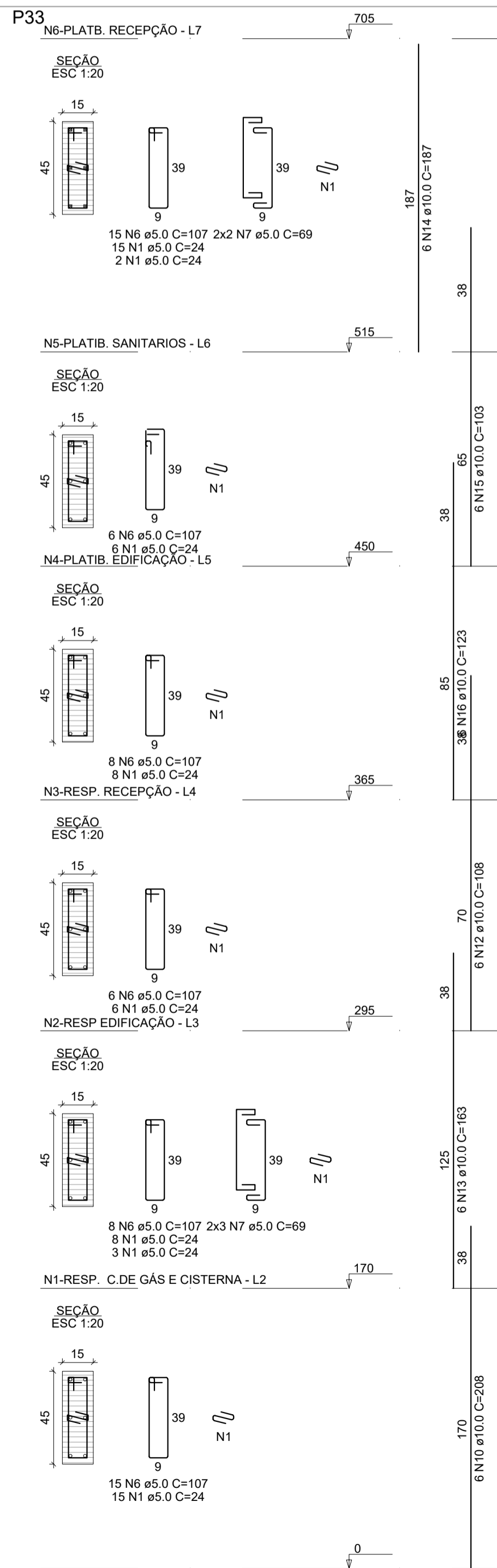
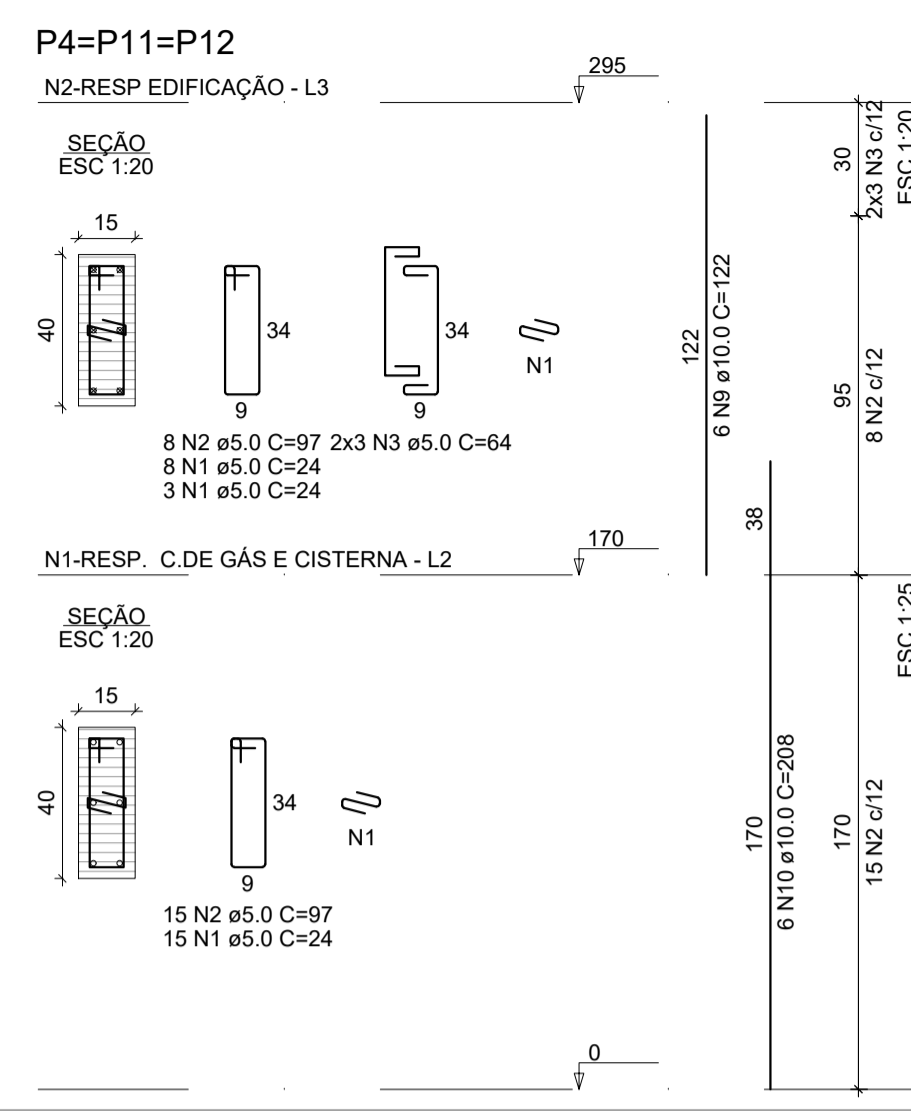
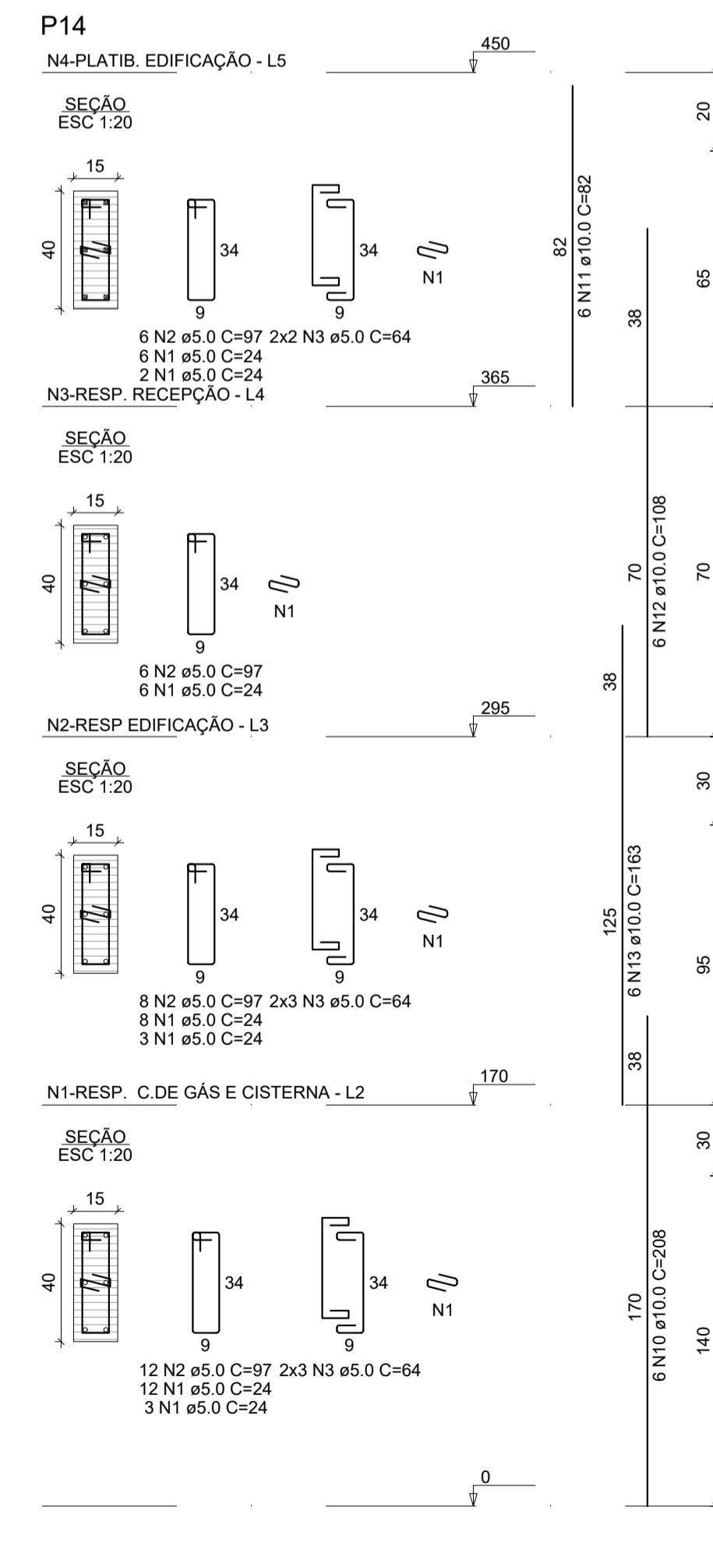
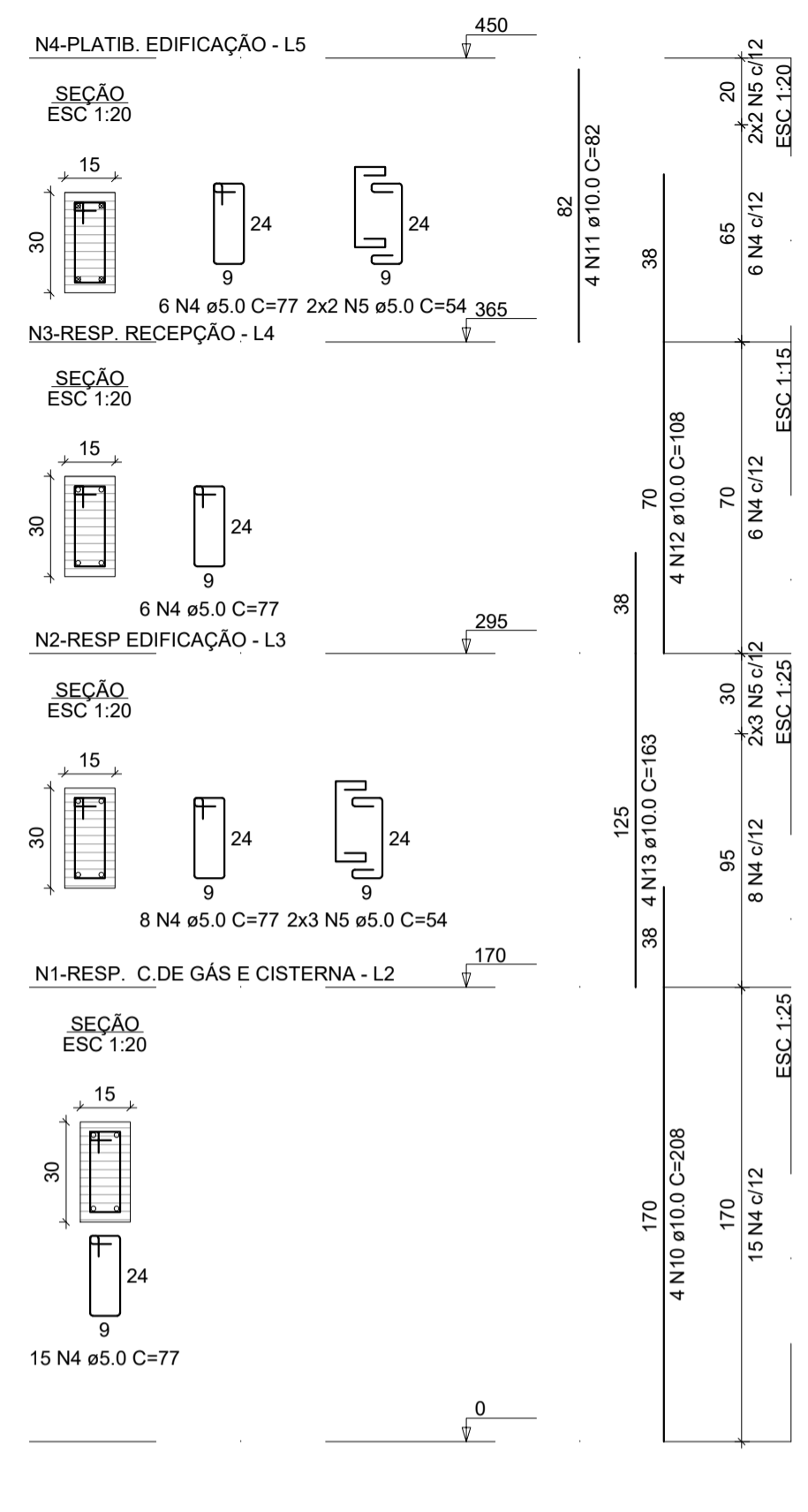

RESUMO DO AÇO - PILAR

AÇO	DIAM (mm)	C.TOTAL (m)	PESO (kg)
CA50	10.0	1056.10	651.61
CA60	5.0	1549.50	238.62
PESO TOTAL (kg)			890.23
CA50	651.61		
CA60	238.62		

Volume de concreto (C-25) = 9.55 m³
Área de forma = 188.52 m²

PROJETO ESTRUTURAL

TÍTULO: PROJETO ESTRUTURAL

CREA: _____ OBSERVAÇÕES: _____

ASSOCIAÇÃO DOS MUNICÍPIOS DA MICRORREGIÃO DO VALE DO PARANAÍBA

AV. ANTÔNIO THOMAZ FERREIRA REZENDE, 3180 - TELEFAX (0xx34)3213.2433
DISTRITO INDUSTRIAL - CEP. 38.402-349 - UBERLÂNDIA - MINAS GERAIS
E-mail: amvap@amvapmg.org.br - Home Page: www.amvapmg.org.br
CREA - 10.595

PROJETO: CONSTRUÇÃO DE UNIDADE BÁSICA DE SAÚDE "UBS TIPO I" ÁREA: (m²)

LOCAL: RUA PONTE PRETA S/Nº - CENTRO - MUNICÍPIO DE CAMPINA VERDE-MG ÁREA A CONSTRUIR: 302,63 M²

PROP: PREFEITURA MUNICIPAL DE CAMPINA VERDE - MG

ASSINATURAS: _____

PREFEITURA MUNICIPAL CAMPINA VERDE - MG

Projeto - AM/VAP Assoc. Munic. Mic. V. do Paranaíba
Engenheiro Civil: JOICE ROBERTA RIBEIRO
CREA: 104978 / D - MG

Processo nº: _____ ART. nº: _____

CONTEÚDO: PILARES Data: MAIO/2024 Folha: 7/10

Escala: INDICADAS Desenho: JRR

ARQUITETURA	ESCALA DE PLOTAGEM	CONFIGURAÇÃO DAS PENAS											
		RED	YELLOW	GREEN	CYAN	BLUE	MAGENTA	WHITE	11	71	103	252	
JOICE	1:100	0.15	0.20	0.25	0.30	0.40	0.60	0.10	0.10	0.15	0.10	0.10	0.10